



261 Mountain View Dr
 Colchester, VT 05446
 License #: TLAB0030
 802-767-7256
 info@onwardanalytics.biz

Certificate of Analysis



Client Name: Green Mountain Scientific Corp.
License Number: MANU0019



Sample ID: VT3235
Sample Name: Type I – 2nd Pass Distillate 50012
Sample Lot: MANU001923D14
Sample Matrix: Solvent Extraction Concentrates
Date Received: 8/28/2023
Date Reported: 9/7/2023
Date Tested: 8/31/2023

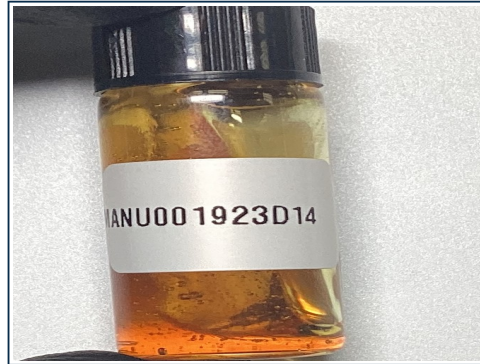

| Total Cannabinoids | | |
|----------------------------|---------------|----------------|
| | % | mg/g |
| Total THC: | 68.969 | 689.691 |
| Total CBD: | 1.795 | 17.946 |
| Total Cannabinoids: | 74.690 | 746.904 |

Total theoretical CBD % = (CBD%) + (CBDA% * 0.877)
Total theoretical THC % = (delta-9-THC%) + (THCA% * 0.877)

Potency

Standard potency analysis utilizing High Performance Liquid Chromatography (HPLC; SOP-024-OA) | Test ID: #7138

| Analyte | % | mg/g | LOD (mg/g) | LOQ (mg/g) |
|---------|---------|---------|------------|------------|
| CBC | 0.8939 | 8.939 | 0.0003 | 0.0040 |
| CBCA | ND | ND | 0.0002 | 0.0040 |
| CBD | 1.7946 | 17.946 | 0.0008 | 0.0040 |
| CBDA | ND | ND | 0.0002 | 0.0040 |
| CBDV | ND | ND | 0.0008 | 0.0040 |
| CBDVA | ND | ND | 0.0001 | 0.0040 |
| CBG | 1.6161 | 16.161 | 0.0009 | 0.0040 |
| CBGA | ND | ND | 0.0001 | 0.0040 |
| CBN | < LOQ | < LOQ | 0.0004 | 0.0040 |
| CBNA | ND | ND | 0.0002 | 0.0040 |
| D8 THC | 1.4167 | 14.167 | 0.0012 | 0.0040 |
| D9 THC | 68.9691 | 689.691 | 0.0016 | 0.0049 |
| D10 THC | < LOQ | < LOQ | 0.0004 | 0.0040 |
| THCA | < LOQ | < LOQ | 0.0002 | 0.0040 |
| THCV | < LOQ | < LOQ | 0.0016 | 0.0049 |
| THCVA | ND | ND | 0.0002 | 0.0040 |

Callie Chapman
 Lab Director
 9/7/2023

In performing the services, Onward Analytics, ("OA") shall exercise a degree of skill and care ordinarily exercised by a reasonably prudent laboratory professional under similar circumstances. Except as set forth in the preceding sentence, client acknowledges and agrees that: (a) the services may require OA to make judgements based upon limited data rather than upon scientific certainties; (b) OA's approach, recommendations, and associated cost estimates, if any, are based on industry practices and averages; (c) OA renders its opinions with respect to observations made and data available at the time of testing; (d) ultimate outcomes could be inconsistent with OA's conclusions, results and projections; and (e) there may be additional reports relating to the site (whether prepared by OA or other parties), and reliance upon any OA report without reference to any such other reports is done at client's sole risk.





261 Mountain View Dr
 Colchester, VT 05446
 License #: TLAB0030
 802-767-7256
 info@onwardanalytics.biz

Certificate of Analysis

Client Name: Green Mountain Scientific Corp.
License Number: MANU0019

Sample ID: VT1830
Sample Name: Type I 1st Pass Distillate
Sample Lot: MANU001923D11
Sample Matrix: Solvent Extraction Concentrates
Date Received: 5/31/2023
Date Reported: 6/6/2023
Date Tested: 6/6/2023



| Total Cannabinoids | | |
|----------------------------|---------------|----------------|
| | % | mg/g |
| Total THC: | 59.933 | 599.328 |
| Total CBD: | 1.176 | 11.760 |
| Total Cannabinoids: | 65.841 | 658.411 |

Total theoretical CBD % = (CBD%) + (CBDA% * 0.877)
Total theoretical THC % = (delta-9-THC%) + (THCA% * 0.877)

Potency

Standard potency analysis utilizing High Performance Liquid Chromatography (HPLC; SOP-024-OA) | Test ID: #3483

| Analyte | % | mg/g | LOD (mg/g) | LOQ (mg/g) |
|---------|---------|---------|------------|------------|
| CBDV | ND | ND | 0.0008 | 0.0040 |
| CBDVA | ND | ND | 0.0001 | 0.0040 |
| THCV | 2.0208 | 20.208 | 0.0016 | 0.0049 |
| CBDA | ND | ND | 0.0002 | 0.0040 |
| CBD | 1.176 | 11.76 | 0.0008 | 0.0040 |
| CBG | 1.3301 | 13.301 | 0.0009 | 0.0040 |
| CBGA | ND | ND | 0.0001 | 0.0040 |
| THCVA | ND | ND | 0.0002 | 0.0040 |
| CBN | < LOQ | < LOQ | 0.0004 | 0.0040 |
| CBCVA | ND | ND | 0.0004 | 0.0040 |
| D9 THC | 59.9328 | 599.328 | 0.0016 | 0.0049 |
| D8 THC | ND | ND | 0.0012 | 0.0040 |
| CBNA | ND | ND | 0.0002 | 0.0040 |
| D10 THC | ND | ND | 0.0004 | 0.0040 |
| CBC | 1.3814 | 13.814 | 0.0003 | 0.0040 |
| THCA | < LOQ | < LOQ | 0.0002 | 0.0040 |
| CBCA | ND | ND | 0.0002 | 0.0040 |

Callie Chapman
 Lab Director
 6/6/2023

In performing the services, Onward Analytics, ("OA") shall exercise a degree of skill and care ordinarily exercised by a reasonably prudent laboratory professional under similar circumstances. Except as set forth in the preceding sentence, client acknowledges and agrees that: (a) the services may require OA to make judgements based upon limited data rather than upon scientific certainties; (b) OA's approach, recommendations, and associated cost estimates, if any, are based on industry practices and averages; (c) OA renders its opinions with respect to observations made and data available at the time of testing; (d) ultimate outcomes could be inconsistent with OA's conclusions, results and projections; and (e) there may be additional reports relating to the site (whether prepared by OA or other parties), and reliance upon any OA report without reference to any such other reports is done at client's sole risk.





261 Mountain View Dr
 Colchester, VT 05446
 License #: TLAB0030
 802-767-7256
 info@onwardanalytics.biz

Certificate of Analysis



Client Name: Green Mountain Scientific Corp.
License Number: MANU0019



Sample ID: VT1830
Sample Name: Type I 1st Pass Distillate
Sample Lot: MANU001923D11
Sample Matrix: Solvent Extraction Concentrates
Date Received: 5/31/2023
Date Reported: 6/6/2023
Date Tested:



Residual Solvents

Pass

Residual solvents and processing chemicals analysis utilizing Headspace Gas Chromatography – Mass Spectrometry (HS-GC-MS; SOP-010-OA) - **Limit units: µg/g** | Test ID: #3484

| Analyte | Pass/Fail | Result (ppm) | Limit | LOD (ppm) | LOQ (ppm) |
|--------------------|-----------|--------------|----------|--------------------|--------------------|
| Acetone | Pass | < LOQ | 5000.000 | 17.008 | 51.538 |
| Acetonitrile | Pass | < LOQ | 410.000 | 4.017 | 12.172 |
| Benzene | Pass | < LOQ | 2.000 | 0.163 | 0.495 |
| Chloroform | Pass | < LOQ | 60.000 | 0.489 | 1.482 |
| Ethanol | Pass | < LOQ | 5000.000 | 44.183 | 133.887 |
| Heptanes (total) | Pass | < LOQ | 5000.000 | 62.270 | 188.696 |
| Hexanes (total) | Pass | < LOQ | 290.000 | 1.322 | 4.005 |
| Isopropyl Alcohol | Pass | < LOQ | 5000.000 | 2.364 | 7.162 |
| Methanol | Pass | < LOQ | 3000.000 | 27.126 | 82.201 |
| Methylene Chloride | Pass | < LOQ | 600.000 | 4.046 | 12.260 |
| Toluene | Pass | < LOQ | 890.000 | 6.317 | 19.143 |
| Xylenes (total) | Pass | < LOQ | 2170.000 | 19.426 14.858 * | 58.868 45.024 * |

Additional Solvent Analytes

| | | | | | |
|--------------------|------|-------|----------|---------|---------|
| Propane | Pass | < LOQ | 5000.000 | 110.712 | 335.490 |
| 2-Methylpropane | Pass | < LOQ | 5000.000 | 150.773 | 456.887 |
| 2,2-Dimethylbutane | Pass | < LOQ | 5000.000 | 2.869 | 8.693 |
| 2,3-Dimethylbutane | Pass | < LOQ | 5000.000 | 1.944 | 5.892 |
| n-Butane | Pass | < LOQ | 5000.000 | 152.350 | 461.667 |
| 2-Methylpentane | Pass | < LOQ | 5000.000 | 1.664 | 5.042 |
| 3-Methylpentane | Pass | < LOQ | 5000.000 | 2.056 | 6.231 |
| Isopentane | Pass | < LOQ | 5000.000 | 137.828 | 417.661 |
| n-Pentane | Pass | < LOQ | 5000.000 | 136.677 | 414.172 |
| Neopentane | Pass | < LOQ | 5000.000 | 28.431 | 86.154 |

* Xylenes action limit represents sum of m,p-Xylene and o-Xylene

Callie Chapman
 Lab Director
 6/6/2023

In performing the services, Onward Analytics, ("OA") shall exercise a degree of skill and care ordinarily exercised by a reasonably prudent laboratory professional under similar circumstances. Except as set forth in the preceding sentence, client acknowledges and agrees that: (a) the services may require OA to make judgements based upon limited data rather than upon scientific certainties; (b) OA's approach, recommendations, and associated cost estimates, if any, are based on industry practices and averages; (c) OA renders its opinions with respect to observations made and data available at the time of testing; (d) ultimate outcomes could be inconsistent with OA's conclusions, results and projections; and (e) there may be additional reports relating to the site (whether prepared by OA or other parties), and reliance upon any OA report without reference to any such other reports is done at client's sole risk.





261 Mountain View Dr
 Colchester, VT 05446
 License #: TLAB0030
 802-767-7256
 info@onwardanalytics.biz

Certificate of Analysis

Client Name: Green Mountain Scientific Corp.
License Number: MANU0019

Sample ID: VT1830
Sample Name: Type I 1st Pass Distillate
Sample Lot: MANU001923D11
Sample Matrix: Solvent Extraction Concentrates
Date Received: 5/31/2023
Date Reported: 6/6/2023
Date Tested: 6/2/2023



Pesticides

Pass

Residual pesticide analysis utilizing Liquid Chromatography – Mass Spectrometry (LC-MSMS; SOP-070-OA) - **Limit units: ppm** | Test ID: #3485

| Analyte | Pass/Fail | Result (ppm) | Limit | LOD (ppm) | LOQ (ppm) |
|---------------|-----------|--------------|---------|----------------------|----------------------|
| Abamectin B1a | Pass | ND | 0.10000 | 0.00156 | 0.01560 |
| Abamectin B1b | Pass | ND | 0.10000 | 0.00011 | 0.00110 |
| Acephate | Pass | ND | 0.10000 | 0.00168 | 0.01680 |
| Acequinocyl | Pass | ND | 0.10000 | 0.00167 | 0.01670 |
| Azoxystrobin | Pass | ND | 0.10000 | 0.00168 | 0.01680 |
| Bifenazate | Pass | ND | 0.10000 | 0.00167 | 0.01670 |
| Bifenthrin | Pass | ND | 3.00000 | 0.00167 | 0.01670 |
| Carbaryl | Pass | ND | 0.50000 | 0.00167 | 0.01670 |
| Chlorpyrifos | Pass | ND | 0.04000 | 0.00167 | 0.01670 |
| Cypermethrin | Pass | ND | 1.00000 | 0.00168 | 0.01680 |
| Etoazole | Pass | ND | 0.10000 | 0.00168 | 0.01680 |
| Imazalil | Pass | ND | 0.04000 | 0.00167 | 0.01670 |
| Imidacloprid | Pass | ND | 5.00000 | 0.00166 | 0.01660 |
| Myclobutanil | Pass | ND | 0.10000 | 0.00167 | 0.01670 |
| Spinosyn A | Pass | ND | 0.10000 | 0.00120 | 0.01199 |
| Spinosyn D | Pass | ND | 0.10000 | 0.00042 | 0.00415 |
| Pyrethrins | Pass | ND | 0.50000 | 0.00022 0.00498 * | 0.00072 0.00015 * |

* Pyrethrins action limit represents sum of isomers I & II

Callie Chapman
 Lab Director
 6/6/2023

In performing the services, Onward Analytics, ("OA") shall exercise a degree of skill and care ordinarily exercised by a reasonably prudent laboratory professional under similar circumstances. Except as set forth in the preceding sentence, client acknowledges and agrees that: (a) the services may require OA to make judgements based upon limited data rather than upon scientific certainties; (b) OA's approach, recommendations, and associated cost estimates, if any, are based on industry practices and averages; (c) OA renders its opinions with respect to observations made and data available at the time of testing; (d) ultimate outcomes could be inconsistent with OA's conclusions, results and projections; and (e) there may be additional reports relating to the site (whether prepared by OA or other parties), and reliance upon any OA report without reference to any such other reports is done at client's sole risk.





261 Mountain View Dr
 Colchester, VT 05446
 License #: TLAB0030
 802-767-7256
 info@onwardanalytics.biz

Certificate of Analysis

Client Name: Green Mountain Scientific Corp.
License Number: MANU0019

Sample ID: VT1830
Sample Name: Type I 1st Pass Distillate
Sample Lot: MANU001923D11
Sample Matrix: Solvent Extraction Concentrates
Date Received: 5/31/2023
Date Reported: 6/6/2023
Date Tested: 6/2/2023



Heavy Metals PASS

Heavy metals analysis utilizing Inductively Coupled Plasma Mass Spectrometry (ICP-MS; SOP-072-OA) - **Limit units: µg/kg** | Test ID: #3486

| Analyte | Pass/Fail | Result (ug/kg) | Limit | LOD (ug/kg) | LOQ (ug/kg) |
|---------|-----------|----------------|-------|-------------|-------------|
| Arsenic | PASS | < LOQ | 1.500 | 0.00130 | 0.050 |
| Cadmium | PASS | < LOQ | 0.500 | 0.00002 | 0.050 |
| Lead | PASS | < LOQ | 1.000 | 0.00095 | 0.050 |
| Mercury | PASS | < LOQ | 1.500 | 0.00020 | 0.050 |

Callie Chapman
 Lab Director
 6/6/2023

In performing the services, Onward Analytics, ("OA") shall exercise a degree of skill and care ordinarily exercised by a reasonably prudent laboratory professional under similar circumstances. Except as set forth in the preceding sentence, client acknowledges and agrees that: (a) the services may require OA to make judgements based upon limited data rather than upon scientific certainties; (b) OA's approach, recommendations, and associated cost estimates, if any, are based on industry practices and averages; (c) OA renders its opinions with respect to observations made and data available at the time of testing; (d) ultimate outcomes could be inconsistent with OA's conclusions, results and projections; and (e) there may be additional reports relating to the site (whether prepared by OA or other parties), and reliance upon any OA report without reference to any such other reports is done at client's sole risk.



Certificate of Analysis

Company: Green Mountain Ganja Guys **Sample ID:** Harvest Lot

Lot: N/A

Report Date: 11/16/2022

Rutland, VT 05701

Matrix: Flower

Date Analyzed: 11/16/2022

Customer ID: 221027-2

Date Sampled: 10/27/2022

Analyst: 018

Grower License #: CLVT0032

Date Received: 10/27/2022

Report ID: C221027AR

Pathogen Summary

| Target Pathogens | Method | LOD (cfu/g) | Result (cfu/g) |
|---|-----------------------------------|-------------|----------------|
| Aspergillus - flavus, fumigatus, niger, terreus | Aspergillus AOAC PTM No. 032104 | 5 | <LOD |
| STEC | STEC Virx AOAC PTM No. 121203 | 5 | <LOD |
| Salmonella spp. | Salmonella II AOAC PTM No. 010803 | 5 | <LOD |



Test Methodology: Bio-Rad IQ-Check PCR Kits

cfu/g = colony forming units per gram

LOD = The lowest quantity that this method can reliably detect. Any microbial growth that was not detected is assumed to be less than the stated LOD (<LOD).

Reagent Blanks: <LOD for all analytes

This report shall not be reproduced except in full without approval of the laboratory. This is to provide assurance that parts of a report are not taken out of context. Results apply to the samples as received.

Certified by: 
 Luke Emerson Mason (Laboratory Director, Bia Diagnostics)