



261 Mountain View Dr
Colchester, VT 05446
License #: TLAB0030
802-767-7256
info@onwardanalytics.biz

Certificate of Analysis



Client Name: Clean Cannabis Company

License Number: CLTV0090 MANU0045



Sample ID: VT9290

Sample Name: Blood Orange-M

Sample Lot: manu001923d260201b-05

Sample Matrix: Beverages

Date Received: 4/18/2024

Date Reported: 4/19/2024

Date Tested: 4/18/2024

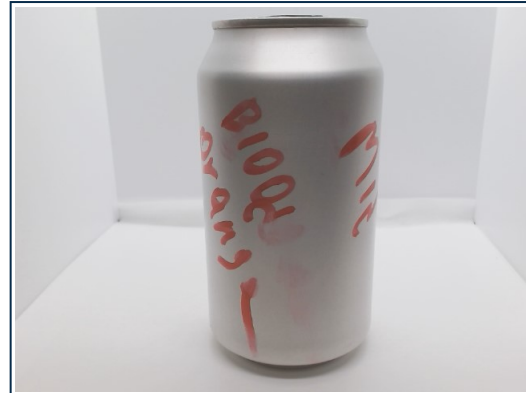

Total Cannabinoids

| | % | mg/g | mg/mL | mg/unit |
|------------------------------|--------------|--------------|--------------|---------------|
| Total THC: | 0.003 | 0.029 | 0.029 | 10.295 |
| Total CBD: | -- | -- | -- | 0.000 |
| Total Cannabinoids: | 0.003 | 0.029 | 0.029 | 10.295 |
| Unit Volume (mL): 355 | | | | |

Total theoretical CBD % = (CBD%) + (CBDA% * 0.877)
Total theoretical THC % = (delta-9-THC%) + (THCA% * 0.877)

Potency

Standard potency analysis utilizing High Performance Liquid Chromatography (HPLC; SOP-024-OA) | Test ID: #27581

| Analyte | % | mg/g | mg/mL | mg/unit | LOD (mg/g) | LOQ (mg/g) |
|---------|--------|-------|-------|---------|------------|------------|
| CBC | ND | ND | ND | ND | 0.0003 | 0.0040 |
| CBCA | ND | ND | ND | ND | 0.0002 | 0.0040 |
| CBD | ND | ND | ND | ND | 0.0008 | 0.0040 |
| CBDA | ND | ND | ND | ND | 0.0002 | 0.0040 |
| CBDV | ND | ND | ND | ND | 0.0008 | 0.0040 |
| CBDVA | ND | ND | ND | ND | 0.0001 | 0.0040 |
| CBG | ND | ND | ND | ND | 0.0009 | 0.0040 |
| CBGA | ND | ND | ND | ND | 0.0001 | 0.0040 |
| CBN | ND | ND | ND | ND | 0.0004 | 0.0040 |
| CBNA | ND | ND | ND | ND | 0.0002 | 0.0040 |
| D8 THC | ND | ND | ND | ND | 0.0012 | 0.0040 |
| D9 THC | 0.0029 | 0.029 | 0.029 | 10.29 | 0.0016 | 0.0049 |
| D10 THC | ND | ND | ND | ND | 0.0004 | 0.0040 |
| THCA | ND | ND | ND | ND | 0.0002 | 0.0040 |
| THCV | ND | ND | ND | ND | 0.0016 | 0.0049 |
| THCVA | ND | ND | ND | ND | 0.0002 | 0.0040 |

Callie Chapman

Callie Chapman
Lab Director
4/19/2024

In performing the services, Onward Analytics, ("OA") shall exercise a degree of skill and care ordinarily exercised by a reasonably prudent laboratory professional under similar circumstances. Except as set forth in the preceding sentence, client acknowledges and agrees that: (a) the services may require OA to make judgments based upon limited data rather than upon scientific certainties; (b) OA's approach, recommendations, and associated cost estimates, if any, are based on industry practices and averages; (c) OA renders its opinions with respect to observations made and data available at the time of testing; (d) ultimate outcomes could be inconsistent with OA's conclusions, results and projections; and (e) there may be additional reports relating to the site (whether prepared by OA or other parties), and reliance upon any OA report without reference to any such other reports is done at client's sole risk.





261 Mountain View Dr
Colchester, VT 05446
License #: TLAB0030
802-767-7256
info@onwardanalytics.biz

Certificate of Analysis

Client Name: Green Mountain Scientific Corp.
License Number: MANU0019

Sample ID: VT8680
Sample Name: NanoGX-50-ING
Sample Lot: MANU001923D260201
Sample Matrix: Tinctures
Date Received: 3/28/2024
Date Reported: 4/4/2024
Date Tested: 4/2/2024



Total Cannabinoids

| | % | mg/g | mg/mL | mg/unit |
|----------------------------|--------------|---------------|---------------|-----------------|
| Total THC: | 5.228 | 52.278 | 53.224 | 1596.720 |
| Total CBD: | 0.122 | 1.217 | 1.239 | 37.170 |
| Total Cannabinoids: | 5.917 | 59.167 | 60.238 | 1807.140 |
| Unit Volume (mL): 30 | | | | |

Total theoretical CBD % = (CBD%) + (CBDA% * 0.877)
Total theoretical THC % = (delta-9-THC%) + (THCA% * 0.877)

Potency

Standard potency analysis utilizing High Performance Liquid Chromatography (HPLC; SOP-024-OA) Test ID: #25685

| Analyte | % | mg/g | mg/mL | mg/unit | LOD (mg/g) | LOQ (mg/g) |
|---------|--------|--------|--------|---------|------------|------------|
| CBC | 0.0548 | 0.548 | 0.558 | 16.74 | 0.0003 | 0.0040 |
| CBCA | ND | ND | ND | ND | 0.0002 | 0.0040 |
| CBD | 0.1217 | 1.217 | 1.239 | 37.17 | 0.0008 | 0.0040 |
| CBDA | ND | ND | ND | ND | 0.0002 | 0.0040 |
| CBDV | < LOQ | < LOQ | < LOQ | < LOQ | 0.0008 | 0.0040 |
| CBDVA | ND | ND | ND | ND | 0.0001 | 0.0040 |
| CBG | 0.1413 | 1.413 | 1.439 | 43.17 | 0.0009 | 0.0040 |
| CBGA | ND | ND | ND | ND | 0.0001 | 0.0040 |
| CBN | 0.0842 | 0.842 | 0.857 | 25.71 | 0.0004 | 0.0040 |
| CBNA | ND | ND | ND | ND | 0.0002 | 0.0040 |
| D8 THC | 0.0989 | 0.989 | 1.007 | 30.21 | 0.0012 | 0.0040 |
| D9 THC | 5.2278 | 52.278 | 53.224 | 1596.72 | 0.0016 | 0.0049 |
| D10 THC | 0.1077 | 1.077 | 1.096 | 32.88 | 0.0004 | 0.0040 |
| THCA | ND | ND | ND | ND | 0.0002 | 0.0040 |
| THCV | 0.0803 | 0.803 | 0.818 | 24.54 | 0.0016 | 0.0049 |
| THCVA | ND | ND | ND | ND | 0.0002 | 0.0040 |

Callie Chapman
Lab Director
4/4/2024

In performing the services, Onward Analytics, ("OA") shall exercise a degree of skill and care ordinarily exercised by a reasonably prudent laboratory professional under similar circumstances. Except as set forth in the preceding sentence, client acknowledges and agrees that: (a) the services may require OA to make judgements based upon limited data rather than upon scientific certainties; (b) OA's approach, recommendations, and associated cost estimates, if any, are based on industry practices and averages; (c) OA renders its opinions with respect to observations made and data available at the time of testing; (d) ultimate outcomes could be inconsistent with OA's conclusions, results and projections; and (e) there may be additional reports relating to the site (whether prepared by OA or other parties), and reliance upon any OA report without reference to any such other reports is done at client's sole risk.





261 Mountain View Dr
Colchester, VT 05446
License #: TLAB0030
802-767-7256
info@onwardanalytics.biz

Certificate of Analysis



Client Name: Green Mountain Scientific Corp.
License Number: MANU0019



Sample ID: VT3797

Sample Name: Type I-1st Pass Distillate 50002

Sample Lot: MANU001923D26

Sample Matrix: Solvent Extraction Concentrates

Date Received: 9/28/2023

Date Reported: 10/15/2023

Date Tested: 10/9/2023



Heavy Metals

PASS

Heavy metals analysis utilizing Inductively Coupled Plasma Mass Spectrometry (ICP-MS; SOP-072-OA) - Limit units: ppm Test ID: #9043

| Analyte | Pass/Fail | Result (ppm) | Limit (ppm) | LOD (ppm) | LOQ (ppm) |
|---------|-----------|--------------|-------------|-----------|-----------|
| Arsenic | PASS | < LOQ | 1.500 | 0.0000260 | 0.00050 |
| Cadmium | PASS | < LOQ | 0.500 | 0.0000004 | 0.00050 |
| Lead | PASS | < LOQ | 1.000 | 0.0000190 | 0.00050 |
| Mercury | PASS | < LOQ | 1.500 | 0.0000039 | 0.00050 |

Callie Chapman
Lab Director
10/15/2023

In performing the services, Onward Analytics, ("OA") shall exercise a degree of skill and care ordinarily exercised by a reasonably prudent laboratory professional under similar circumstances. Except as set forth in the preceding sentence, client acknowledges and agrees that: (a) the services may require OA to make judgements based upon limited data rather than upon scientific certainties; (b) OA's approach, recommendations, and associated cost estimates, if any, are based on industry practices and averages; (c) OA renders its opinions with respect to observations made and data available at the time of testing; (d) ultimate outcomes could be inconsistent with OA's conclusions, results and projections; and (e) there may be additional reports relating to the site (whether prepared by OA or other parties), and reliance upon any OA report without reference to any such other reports is done at client's sole risk.





261 Mountain View Dr
Colchester, VT 05446
License #: TLAB0030
802-767-7256
info@onwardanalytics.biz

Certificate of Analysis



Client Name: Green Mountain Scientific Corp.
License Number: MANU0019



Sample ID: VT3797

Sample Name: Type I- 1st Pass Distillate 50002

Sample Lot: MANU001923D26

Sample Matrix: Solvent Extraction Concentrates

Date Received: 9/28/2023

Date Reported: 10/4/2023

Date Tested: 10/2/2023



Pesticides

Pass

Residual pesticide analysis utilizing Liquid Chromatography – Mass Spectrometry (LC-MSMS; SOP-070-OA) - Limit units: ppm | Test ID: #9042

| Analyte | Pass/Fail | Result (ppm) | Limit | LOD (ppm) | LOQ (ppm) |
|---------------|-----------|--------------|---------|----------------------|----------------------|
| Abamectin B1a | Pass | ND | 0.10000 | 0.00156 | 0.01560 |
| Abamectin B1b | Pass | ND | 0.10000 | 0.00011 | 0.00110 |
| Acephate | Pass | ND | 0.10000 | 0.00168 | 0.01680 |
| Acequinocyl | Pass | ND | 0.10000 | 0.00167 | 0.01670 |
| Azoxystrobin | Pass | ND | 0.10000 | 0.00168 | 0.01680 |
| Bifenazate | Pass | ND | 0.10000 | 0.00167 | 0.01670 |
| Bifenthrin | Pass | ND | 3.00000 | 0.00167 | 0.01670 |
| Carbaryl | Pass | ND | 0.50000 | 0.00167 | 0.01670 |
| Chlorpyrifos | Pass | ND | 0.04000 | 0.00167 | 0.01670 |
| Cypermethrin | Pass | ND | 1.00000 | 0.00168 | 0.01680 |
| Etoxazole | Pass | ND | 0.10000 | 0.00168 | 0.01680 |
| Imazalil | Pass | ND | 0.04000 | 0.00167 | 0.01670 |
| Imidacloprid | Pass | ND | 5.00000 | 0.00166 | 0.01660 |
| Myclobutanil | Pass | ND | 0.10000 | 0.00167 | 0.01670 |
| Spinosyn A | Pass | ND | 0.10000 | 0.00120 | 0.01199 |
| Spinosyn D | Pass | ND | 0.10000 | 0.00042 | 0.00415 |
| Pyrethrins | Pass | ND | 0.50000 | 0.00022 0.00498 * | 0.00072 0.00015 * |

* Pyrethrins action limit represents sum of isomers I & II

Callie Chapman
Lab Director
10/4/2023

In performing the services, Onward Analytics, ("OA") shall exercise a degree of skill and care ordinarily exercised by a reasonably prudent laboratory professional under similar circumstances. Except as set forth in the preceding sentence, client acknowledges and agrees that: (a) the services may require OA to make judgements based upon limited data rather than upon scientific certainties; (b) OA's approach, recommendations, and associated cost estimates, if any, are based on industry practices and averages; (c) OA renders its opinions with respect to observations made and data available at the time of testing; (d) ultimate outcomes could be inconsistent with OA's conclusions, results and projections; and (e) there may be additional reports relating to the site (whether prepared by OA or other parties), and reliance upon any OA report without reference to any such other reports is done at client's sole risk.





261 Mountain View Dr
Colchester, VT 05446
License #: TLAB0030
802-767-7256
info@onwardanalytics.biz

Certificate of Analysis



Client Name: Green Mountain Scientific Corp.
License Number: MANU0019



Sample ID: VT3797
Sample Name: Type I- 1st Pass Distillate 50002
Sample Lot: MANU001923D26
Sample Matrix: Solvent Extraction Concentrates
Date Received: 9/28/2023
Date Reported: 10/4/2023
Date Tested: 10/3/2023



Residual Solvents

Pass

Residual solvents and processing chemicals analysis utilizing Headspace Gas Chromatography – Mass Spectrometry (HS-GC-MS; SOP-010-OA) - Limit units: µg/g (Test ID: #9041)

| Analyte | Pass/Fail | Result (ppm) | Limit | LOD (ppm) | LOQ (ppm) |
|--------------------|-----------|--------------|----------|--------------------|--------------------|
| Acetone | Pass | < LOQ | 5000.000 | 17.008 | 51.538 |
| Acetonitrile | Pass | < LOQ | 410.000 | 4.017 | 12.172 |
| Benzene | Pass | < LOQ | 2.000 | 0.163 | 0.495 |
| Chloroform | Pass | < LOQ | 60.000 | 0.489 | 1.482 |
| Ethanol | Pass | < LOQ | 5000.000 | 44.183 | 133.887 |
| Heptanes (total) | Pass | < LOQ | 5000.000 | 62.270 | 188.696 |
| Hexanes (total) | Pass | < LOQ | 290.000 | 1.322 | 4.005 |
| Isopropyl Alcohol | Pass | < LOQ | 5000.000 | 2.364 | 7.162 |
| Methanol | Pass | < LOQ | 3000.000 | 27.126 | 82.201 |
| Methylene Chloride | Pass | < LOQ | 600.000 | 4.046 | 12.260 |
| Toluene | Pass | < LOQ | 890.000 | 6.317 | 19.143 |
| Xylenes (total) | Pass | < LOQ | 2170.000 | 19.426 14.858 * | 58.868 45.024 * |

Additional Solvent Analytes

| | | | | | |
|--------------------|------|-------|----------|---------|---------|
| Propane | Pass | < LOQ | 5000.000 | 110.712 | 335.490 |
| 2-Methylpropane | Pass | < LOQ | 5000.000 | 150.773 | 456.887 |
| 2,2-Dimethylbutane | Pass | < LOQ | 5000.000 | 2.869 | 8.693 |
| 2,3-Dimethylbutane | Pass | < LOQ | 5000.000 | 1.944 | 5.892 |
| n-Butane | Pass | < LOQ | 5000.000 | 152.350 | 461.667 |
| 2-Methylpentane | Pass | < LOQ | 5000.000 | 1.664 | 5.042 |
| 3-Methylpentane | Pass | < LOQ | 5000.000 | 2.056 | 6.231 |
| Isopentane | Pass | < LOQ | 5000.000 | 137.828 | 417.661 |
| n-Pentane | Pass | < LOQ | 5000.000 | 136.677 | 414.172 |
| Neopentane | Pass | < LOQ | 5000.000 | 28.431 | 86.154 |

* Xylenes action limit represents sum of m,p-Xylene and o-Xylene

Callie Chapman
Lab Director
10/4/2023

In performing the services, Onward Analytics, ("OA") shall exercise a degree of skill and care ordinarily exercised by a reasonably prudent laboratory professional under similar circumstances. Except as set forth in the preceding sentence, client acknowledges and agrees that: (a) the services may require OA to make judgements based upon limited data rather than upon scientific certainties; (b) OA's approach, recommendations, and associated cost estimates, if any, are based on industry practices and averages; (c) OA renders its opinions with respect to observations made and data available at the time of testing; (d) ultimate outcomes could be inconsistent with OA's conclusions, results and projections; and (e) there may be additional reports relating to the site (whether prepared by OA or other parties), and reliance upon any OA report without reference to any such other reports is done at client's sole risk.





261 Mountain View Dr
Colchester, VT 05446
License #: TLAB0030
802-767-7256
info@onwardanalytics.biz

Certificate of Analysis



Client Name: Green Mountain Scientific Corp.
License Number: MANU0019



Sample ID: VT3797

Sample Name: Type I- 1st Pass Distillate 50002

Sample Lot: MANU001923D26

Sample Matrix: Solvent Extraction Concentrates

Date Received: 9/28/2023

Date Reported: 10/4/2023

Date Tested: 10/2/2023



Pathogens

PASS

Microbiological screening utilizing qPCR (SOP-204-OA) Test ID: #9044

| Analyte | Result | Pass/Fail |
|--------------|---------------|-----------|
| A. Fumigatus | None Detected | PASS |
| A. Niger | None Detected | PASS |
| A. Flavus | None Detected | PASS |
| A. Terreus | None Detected | PASS |
| STEC | None Detected | PASS |
| Salmonella | None Detected | PASS |

Callie Chapman
Lab Director
10/4/2023

In performing the services, Onward Analytics, ("OA") shall exercise a degree of skill and care ordinarily exercised by a reasonably prudent laboratory professional under similar circumstances. Except as set forth in the preceding sentence, client acknowledges and agrees that: (a) the services may require OA to make judgements based upon limited data rather than upon scientific certainties; (b) OA's approach, recommendations, and associated cost estimates, if any, are based on industry practices and averages; (c) OA renders its opinions with respect to observations made and data available at the time of testing; (d) ultimate outcomes could be inconsistent with OA's conclusions, results and projections; and (e) there may be additional reports relating to the site (whether prepared by OA or other parties), and reliance upon any OA report without reference to any such other reports is done at client's sole risk.



Certificate of Analysis

Company: Jeezum Crow Bud Co.
 691 Orchard Drive
 Bridport, VT 05734

Customer ID: 191226-01

Grower License #: N/A

Sample ID: Lot 1 Biomass

Lot: N/A

Matrix: Flower

Date Sampled: N/A

Date Received: 10/21/2022

Report Date: 11/16/2022

Date Analyzed: 11/16/2022

Analyst: 018

Report ID: C221021BE

Pathogen Summary

| Target Pathogens | Method | LOD (cfu/g) | Result (cfu/g) |
|---|---|-------------|----------------|
| Aspergillus - flavus, fumigatus, niger, terreus | Aspergillus AOAC PTM No. 032104 | 5 | <LOD |
| STEC | STEC Virx AOAC PTM No. 121203 | 5 | <LOD |
| Salmonella spp. | Salmonella II AOAC PTM No. 010803 | 5 | <LOD |



Test Methodology: Bio-Rad IQ-Check PCR Kits

cfu/g = colony forming units per gram

LOD = The lowest quantity that this method can reliably detect. Any microbial growth that was not detected is assumed to be less than the stated LOD (<LOD).

Reagent Blanks: <LOD for all analytes

This report shall not be reproduced except in full without approval of the laboratory. This is to provide assurance that parts of a report are not taken out of context. Results apply to the samples as received.

Certified by:



Luke Emerson Mason (Laboratory Director, Bia Diagnostics)

Sample Information

Sample Name : 50009-19242080101A

Sample ID : QC00000452

Date Acquired : 4/17/2024 3:07:51 PM

Acquired by : System Administrator

Date Processed : 4/17/2024 3:17:52 PM

Processed by : System Administrator

Data Comment:

Chromatogram

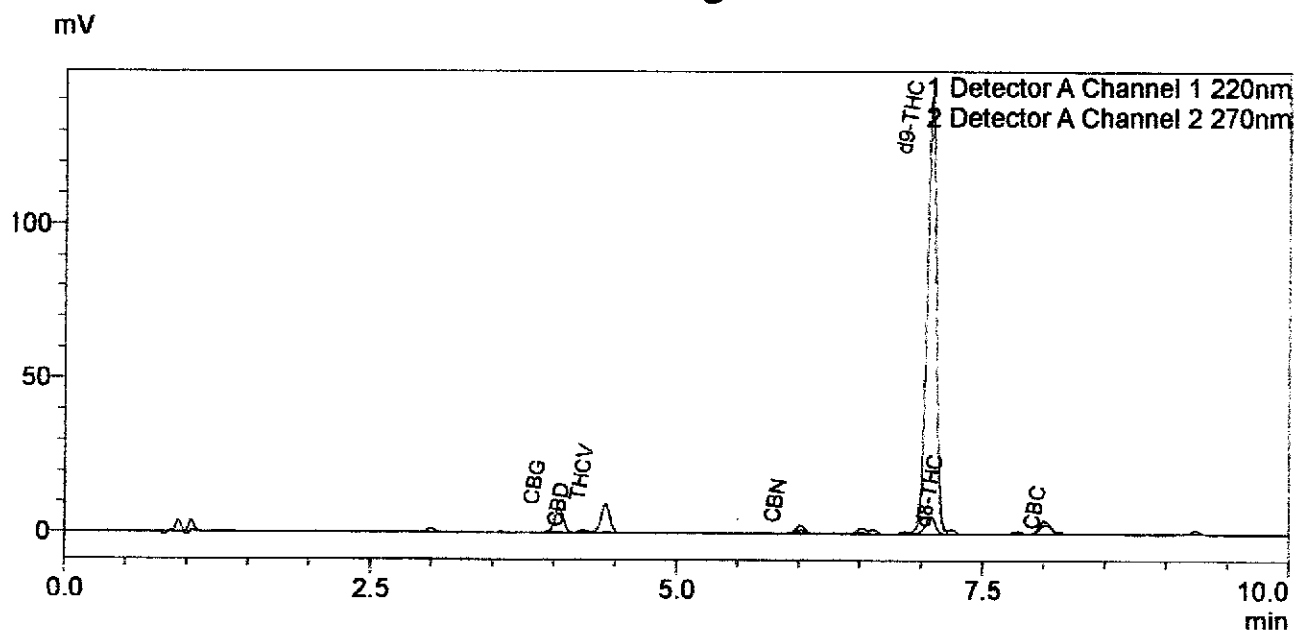

Quantitative Results

Detector A

| ID# | Name | %w |
|-----|--------|------|
| 1 | CBDV | 0.00 |
| 2 | CBDA | 0.00 |
| 3 | CBGA | 0.00 |
| 4 | CBG | 0.27 |
| 5 | CBD | 0.03 |
| 6 | CBN | 0.06 |
| 7 | d9-THC | 5.02 |
| 8 | d8-THC | 0.06 |
| 9 | CBC | 0.02 |

| | | |
|-----------|-------|------|
| Total THC | 5.02 | % |
| Total THC | 50.17 | mg/g |
| Total CBD | 0.03 | % |
| Total CBD | 0.30 | mg/g |