



261 Mountain View Dr
 Colchester, VT 05446
 License #: TLAB0030
 802-767-7256
 info@vt.steepphill.com

Certificate of Analysis

Client Name: Upstate Elevator Operators
License Number: WHLS0004

Sample ID: VT164
Sample Description: CBDA + THC Capsules, Room Service
Sample Name: MANU000522UEORS22
Sample Matrix: Mechanical Extraction Concentrates
Date Received: 12/1/2022
Date Reported: 12/15/2022

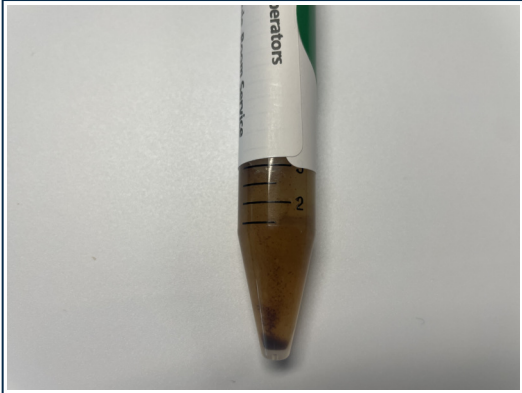

Potency

Standard potency analysis utilizing High Performance Liquid Chromatography (HPLC; SOP-024-VT) | Test ID: #325

Analyte	%	mg/g	LOD (mg/g)	LOQ (mg/g)
CBDV	0.0144	0.144	0.0008	0.0040
CBDVA	< LOQ	< LOQ	0.0001	0.0040
THCV	ND	ND	0.0016	0.0049
CBDA	1.5186	15.186	0.0002	0.0040
CBD	0.0813	0.813	0.0008	0.0040
CBG	0.014	0.14	0.0009	0.0040
CBGA	0.0152	0.152	0.0001	0.0040
THCVA	ND	ND	0.0002	0.0040
CBN	0.0087	0.087	0.0004	0.0040
CBCVA	ND	ND	0.0004	0.0040
D9 THC	0.3575	3.575	0.0016	0.0049
D8 THC	ND	ND	0.0012	0.0040
CBNA	ND	ND	0.0002	0.0040
D10 THC	ND	ND	0.0004	0.0040
CBC	ND	ND	0.0003	0.0040
THCA	0.0114	0.114	0.0002	0.0040
BCA	< LOQ	< LOQ	0.0002	0.0040

Total Cannabinoids		
	%	mg/g
Total THC:	0.367	3.675
Total Cannabinoids:	2.021	20.211

Total theoretical THC % = (delta-9-THC%) + (THCA% * 0.877)

Callie Chapman
 Lab Director
 12/15/2022



Sample ID: VT164

In performing the services, Steep Hill Vermont Labs, ("SHVT") shall exercise a degree of skill and care ordinarily exercised by a reasonably prudent laboratory professional under similar circumstances. Except as set forth in the preceding sentence, client acknowledges and agrees that: (a) the services may require SHVT to make judgements based upon limited data rather than upon scientific certainties; (b) SHVT's approach, recommendations, and associated cost estimates, if any, are based on industry practices and averages; (c) SHVT renders its opinions with respect to observations made and data available at the time of testing; (d) ultimate outcomes could be inconsistent with SHVT's conclusions, results and projections; and (e) there may be additional reports relating to the site (whether prepared by SHVT or other parties), and reliance upon any SHVT report without reference to any such other reports is done at client's sole risk.

